

**ABERNATHY and ASSOCIATES**

Kenneth B. Abernathy Jr.

Wisconsin Registered Land Surveyor S-1594

Rt. 3, Box 273

Elkhorn, Wisconsin 53121

Phone: (414) 723-4260 (office)

(414) 723-4813 (residence)

**PLAT OF SURVEY**

LOT 7 of BLOCK 11 of WILLIAM'S 2ND ADDITION TO THE VILLAGE OF WILLIAMS BAY, WALWORTH COUNTY, WISCONSIN

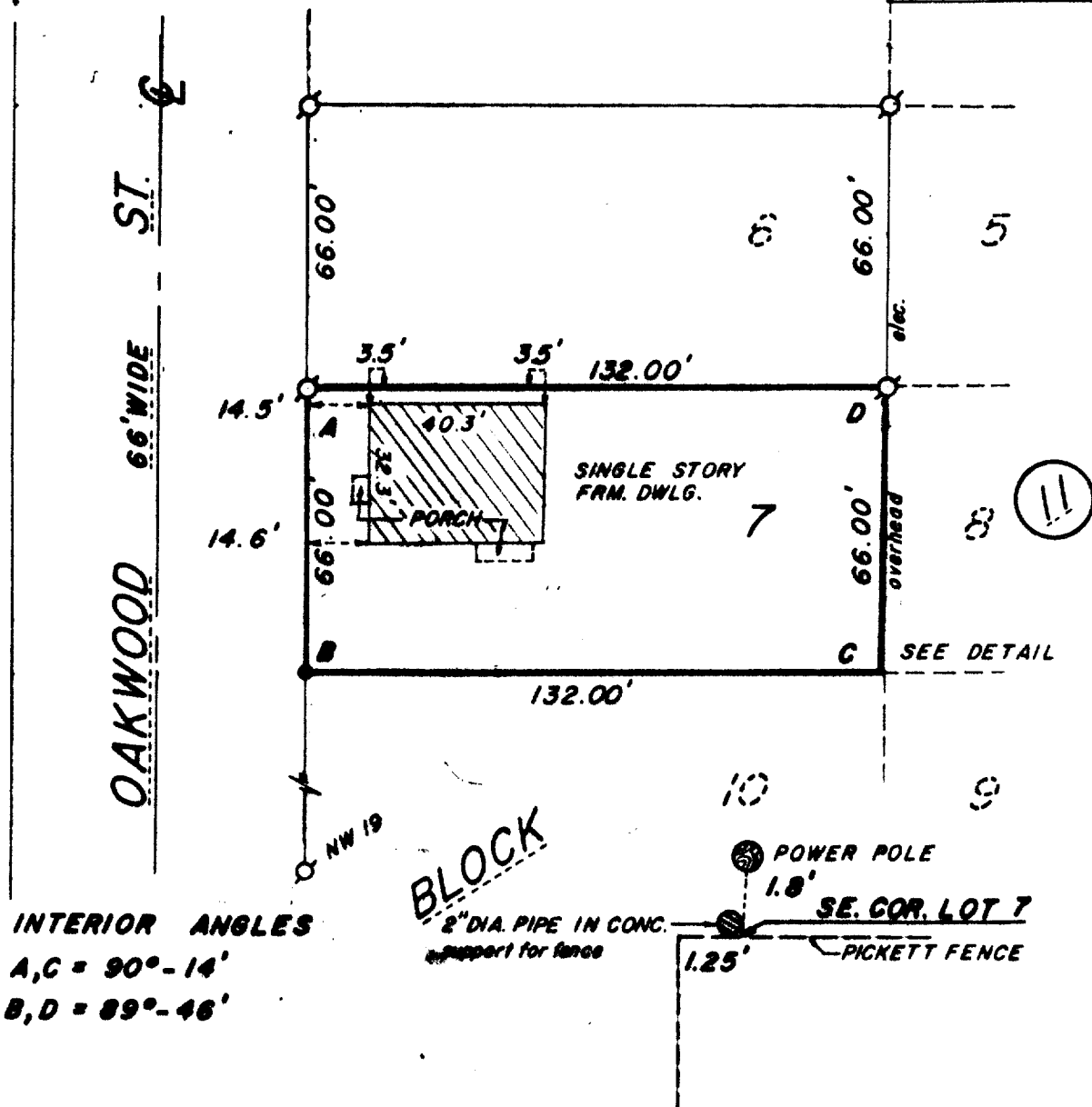
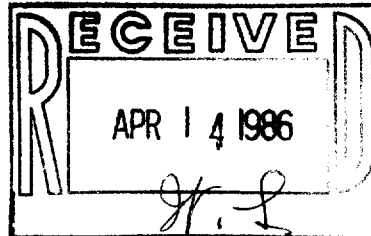
Owner: Warren Kohnke  
85 Oakwood St.  
Williams Bay, WI. 53191INTERIOR ANGLES  
A, C = 90°-14'  
B, D = 89°-46'

BLOCK 11

2" DIA. PIPE IN CONC.  
support for fencePOWER POLE  
1.8'  
SE. COR. LOT 7  
1.25'  
PICKET FENCE**Legend**

- FOUND IRON PIPE
- FOUND IRON ROD
- FOUND BRASS CAPPED MONUMENT
- FOUND CONCRETE MONUMENT
- + CHISEL CUT IN CONCRETE
- SET IRON ROD, 36" LONG, WEIGHING 1.5 LBS./LINEAL FT., 3/4" DIA.
- SET IRON ROD, 36" LONG, WEIGHING 4.5 LBS./LINEAL FT., 1-11/16" DIA.
- (xx) RECORDED AS DIMENSION
- x-x- EXISTING FENCE

SCALE: 1" = 40 FEET

"I hereby certify that I have surveyed the above described property and that the above map is a true representation thereof and shows the size and location of the property, its exterior boundaries, the location of all visible structures and dimensions of all principal buildings thereon, boundary fences, apparent easements, roadways and visible encroachments, if any."

"This survey is made for the use of the present owners of the property, and also those who purchase, mortgage, or guarantee the title thereto within one year from date hereof."

Kenneth B. Abernathy, Jr.  
KENNETH B. ABERNATHY, JR.  
WISCONSIN REGISTERED LAND SURVEYOR,  
S-1594

Date: 3-14-86 Job No. 301

WDR-157

11-485